

Technical data sheet

UZD250-3 for screed height 165–220 mm

Art.-Nr. 7410052

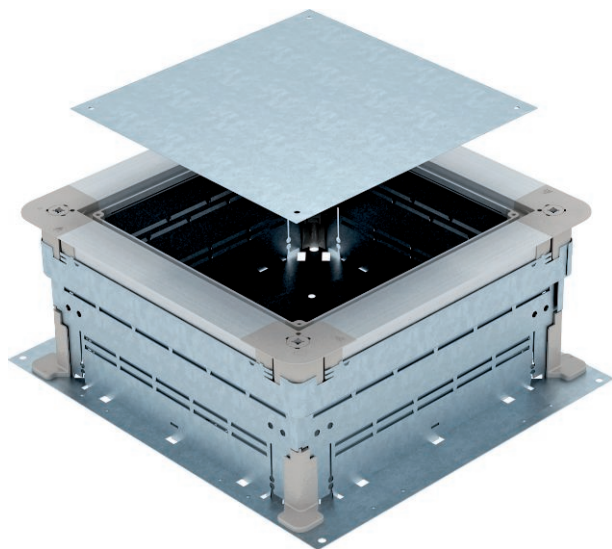

Underfloor junction and branch box for screed-covered underfloor installation systems.



St	Steel
FS	Strip galvanised

Additional product text, instruction
Side walls prepared for duct width 250 mm.

Master data

Item no.	7410052
Type	UZD 165220 250-3
Description 1	Junction and branch box
Description 2	for screed height 165-220mm
Dimension	410x367x165
Material	Steel
Material symbol	St
Surface	Strip galvanised
Surface to DIN	DIN EN 10346
Surface symbol	FS
Smallest sales unit	1,00 Piece
Weight	530,00 kg/100 pc.

Technical data sheet

UZD250-3 for screed height 165–220 mm

Art.-Nr. 7410052



Technical data

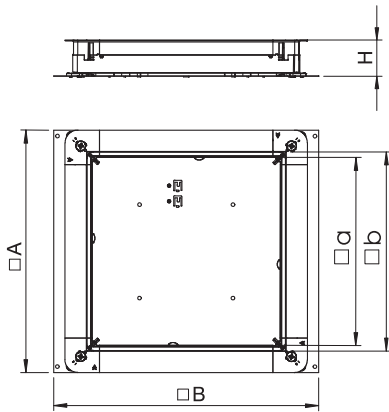

Dimension A	367,00 mm
Dimension B	410,00 mm
Dimension a	262,00 mm
Dimension b	283,00 mm
Lowerable to be flushfloor	<input type="checkbox"/>
Floor plate	<input checked="" type="checkbox"/>
Cover version	Universal
Seal installation option	<input checked="" type="checkbox"/>
Installation space	15,66 - 21,20 dm ³
Installation opening for on-floor tank	<input type="checkbox"/>
Decouplable	<input checked="" type="checkbox"/>
Screed height	165-220 mm
For pipe connection	<input type="checkbox"/>
Suitable for screed-flush closed underfloor ducts	<input type="checkbox"/>
Suitable for screed-covered underfloor ducts	<input checked="" type="checkbox"/>
Suitable for underfloor ducts	<input checked="" type="checkbox"/>
Duct width	250,00 - 250,00 mm
Trunking height	28,00 - 48,00 mm
Minimum screed height	165,00
Nominal size	250,00 mm
Height-adjustment range	165,00 - 220,00 mm